

Basic Report



Title: Whirl Pool
Date: 1979
Medium: Mixed Media on Card



Title: Hailstorm
Porthmeor
Date: 1976
Medium: Pen and Ink on Board



Title: Formation 1
Date: 1978
Medium: Mixed Media on Card



Title: North Sea Fife
Date: 1977
Medium: Mixed Media on Card



Title: Shell
Date: 1979
Medium: Mixed Media on Card

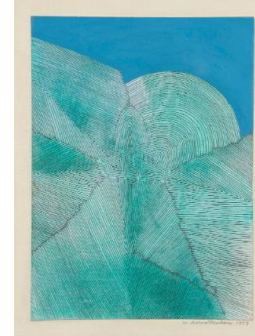

Title: Glacier Knot
Date: 1979
Medium: Pen, Ink and Mixed Media on Board

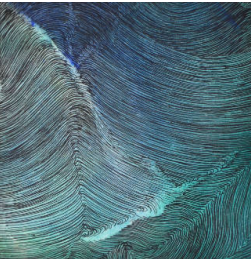

Title: Music of the Sea
Date: 1976
Medium: Pen, Ink and Oil on Card



Title: Blue Glacier
Date: 1978
Medium: Gouache on Paper



Title: Blue Snout,
Glacier Study
Date: 1951-1978
Medium: Gouache and Mixed Media on Paper



Title: Glacier
Date: 1978
Medium: Gouache on Paper



Title: St Regulus Tower
(St Andrews Cathedral Series)
Date: 1979
Medium: Pencil and Oil on Hardboard

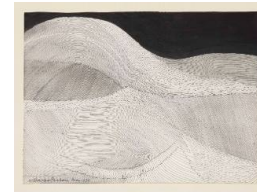

Title: Clay Country,
Tuscany
Date: 1979
Medium: Mixed Media on Card



Title: Surge
Date: 1978
Medium: Mixed Media on Card



Title: Glacier Field
Date: 1978
Medium: Mixed Media on Card



Title: Force 8
Date: 1976
Medium: Mixed Media on Card



Title: Glacier Encounter
Date: 1976
Medium: Pen, Ink and Oil on Hardboard

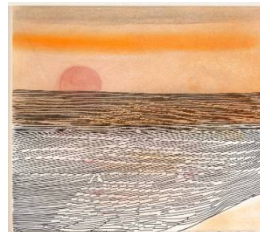

Title: January Sea
Date: 1979
Medium: Mixed Media on Card



Title: Line Series with Circle
Date: 1975
Medium: Mixed Media on Paper



Title: Rip-Current(?)
Date: 1976
Medium: Pen and Ink on Paper

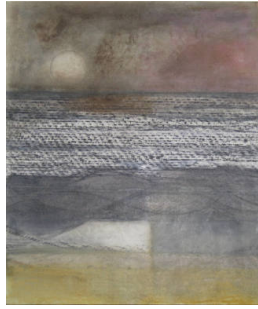

Title: Porthmeor, Orcha
Date: 1975
Medium: Mixed Media on Paper



Title: Snow Shelf, Fife
Date: 1978
Medium: Mixed Media and Board



Title: Breaker (After Turner)
Date: 1976
Medium: Mixed Media on Paper



Title: Mountain in Profile
Date: 1979
Medium: Mixed Media on Board



Title: Mousehole
Date: 1971
Medium: Pencil on Paper



Title: Glacier Snout (Pink)
Date: 1978
Medium: Gouache on Paper