

# Basic Report

---



**Title:** Glacier Knot  
**Date:** 1979  
**Medium:** Pen, Ink and  
Mixed Media on Board



**Title:** Deodar Tree  
**Date:** 1980  
**Medium:** Pencil on Paper



**Title:** Weeping Ash,  
The Hauff, Dundee  
**Date:** 1980  
**Medium:** Pencil on Card



**Title:** Glacier Field  
**Date:** 1978  
**Medium:** Mixed Media on  
Card

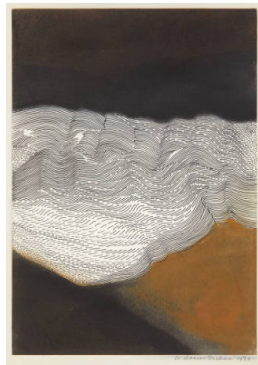

**Title:** Snow Shelf, Fife  
**Date:** 1978  
**Medium:** Mixed Media and  
Board