Basic Report

Title: Whirl Pool
Date: 1979
Medium: Mixed Media on Card

Title: Hailstorm Porthmeor
Date: 1976
Medium: Pen and Ink on Board

Title: Formation 1
Date: 1978
Medium: Mixed Media on Card

Title: North Sea Fife
Date: 1977
Medium: Mixed Media on Card

Title: Shell
Date: 1979
Medium: Mixed Media on Card

Title: Glacier Knot
Date: 1979
Medium: Pen, Ink and Mixed Media on Board

Title: Assemblage
Date: 1971
Medium: Acrylic on Board

Title: Celebration Birthday (Indian Red Black + White)
Date: 1971
Medium: Acrylic on Paper

Title: Music of the Sea
Date: 1976
Medium: Pen, Ink and Oil on Card

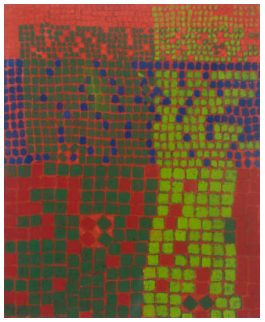

Title: Untitled 36/67 (Meditation Series)
Date: 1967
Medium: Oil on Card

Title: Discs Moving into Dark Green
Date: 1971
Medium: Oil and Acrylic on Hardboard

Title: Lime Green, Orange and Blue Mediterranean
Date: 1972
Medium: Oil on Hardboard

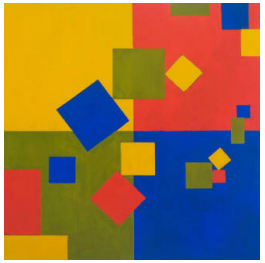

Title: Two Complementaries - Study (Ascending Squares of Equal Amount)
Date: 1970
Medium: Oil on Hardboard

Title: Glasgow Airport
Date: 1971
Medium: Oil and Acrylic on Hardboard

Title: Mirage
Date: 1973-76
Medium: Oil on Hardboard

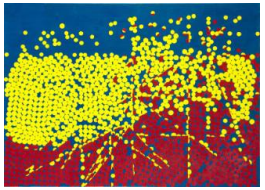

Title: Zoom
Date: 1971
Medium: Oil and Acrylic on Hardboard

Title: Burnt Orange Discs on White No. I
Date: 1972
Medium: Oil on Hardboard

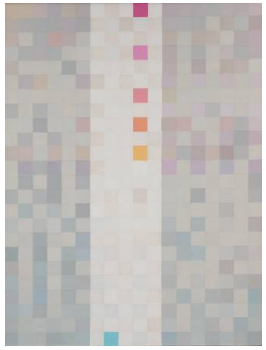

Title: Warm Up, Cool Down 2
Date: 1979
Medium: Acrylic on Canvas

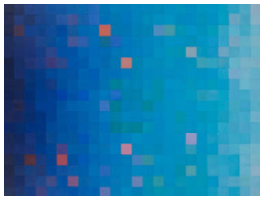

Title: Warm Up, Cool Down
Date: 1979
Medium: Acrylic on Canvas

Title: More or Less (Meditation 4)
Date: 1978
Medium: Acrylic on Canvas

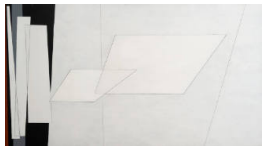

Title: Expanding White I (Meeting Rectangles)
Date: 1979
Medium: Acrylic on Hardboard

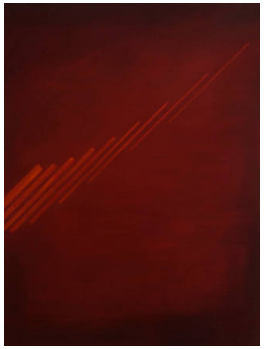

Title: Flight Path
Date: 1978-87
Medium: Oil on Canvas

Title: Ascending Squares of Equal Amount
Date: 1970
Medium: Oil on Canvas

Title: Blue Glacier
Date: 1978
Medium: Gouache on Paper

Title: Blue Snout, Glacier Study
Date: 1951-1978
Medium: Gouache and Mixed Media on Paper

Title: Glacier
Date: 1978
Medium: Gouache on Paper

Title: St Regulus Tower (St Andrews Cathedral Series)
Date: 1979
Medium: Pencil and Oil on Hardboard

Title: Red and Green on Orange (Jubilee 2 Series)
Date: 1977
Medium: Gouache on Paper

Title: Flight Path, Leuchars No. 2, May
Date: 1978
Medium: Gouache on Paper

Title: Blue Moons 3
Date: 1971
Medium: Gouache on Paper

Title: Kite Series 4
Date: 1975-76
Medium: Oil on Hardboard

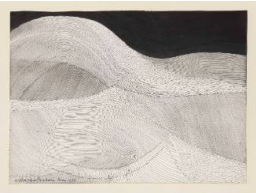

Title: Clay Country, Tuscany
Date: 1979
Medium: Mixed Media on Card

Title: Surge
Date: 1978
Medium: Mixed Media on Card

Title: Glacier Field
Date: 1978
Medium: Mixed Media on Card

Title: Force 8
Date: 1976
Medium: Mixed Media on Card

Title: Glacier Encounter
Date: 1976
Medium: Pen, Ink and Oil on Hardboard

Title: Development (Red and Turquoise)
Date: 1973
Medium: Oil on Hardboard

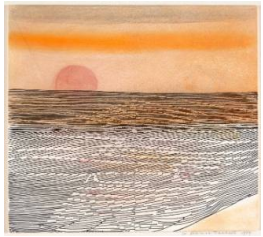

Title: January Sea
Date: 1979
Medium: Mixed Media on Card

Title: Tree (Carbeth)
Date: 1979
Medium: Pen, Ink, Oil and Acrylic on Card

Title: Line Series with Circle
Date: 1975
Medium: Mixed Media on Paper

Title: Sea Poem
Date: 1975-76
Medium: Oil on Hardboard

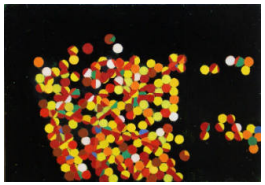

Title: Fireworks
Date: 1972
Medium: Oil on Hardboard

Title: Rip-Current(?)
Date: 1976
Medium: Pen and Ink on Paper

Title: Jubilee 1977 Series (No. II)
Date: 1977
Medium: Oil and Acrylic on Canvas

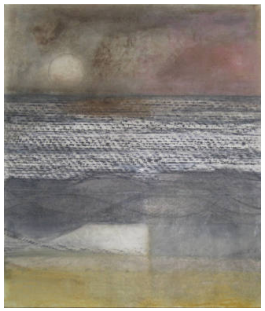

Title: Porthmeor, Orcha
Date: 1975
Medium: Mixed Media on Paper

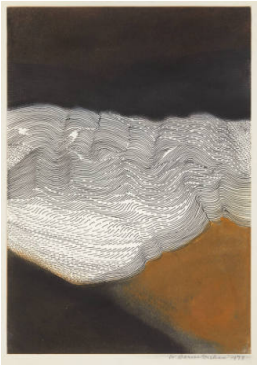

Title: Snow Shelf, Fife
Date: 1978
Medium: Mixed Media and Board

Title: Breaker (After Turner)
Date: 1976
Medium: Mixed Media on Paper

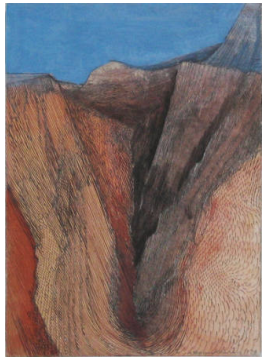

Title: Mountain in Profile
Date: 1979
Medium: Mixed Media on Board

Title: Green Chasing Blue (Two Pairs Complementary)
Date: 1971
Medium: Oil and Acrylic on Hardboard

Title: Mousehole
Date: 1971
Medium: Pencil on Paper

Title: Glacier Snout (Pink)
Date: 1978
Medium: Gouache on Paper

Title: Balcomie Grey (October)
Date: 1977
Medium: Gouache and Pencil on Paper